

SCREEN PORCH/ LANAI PLAN A

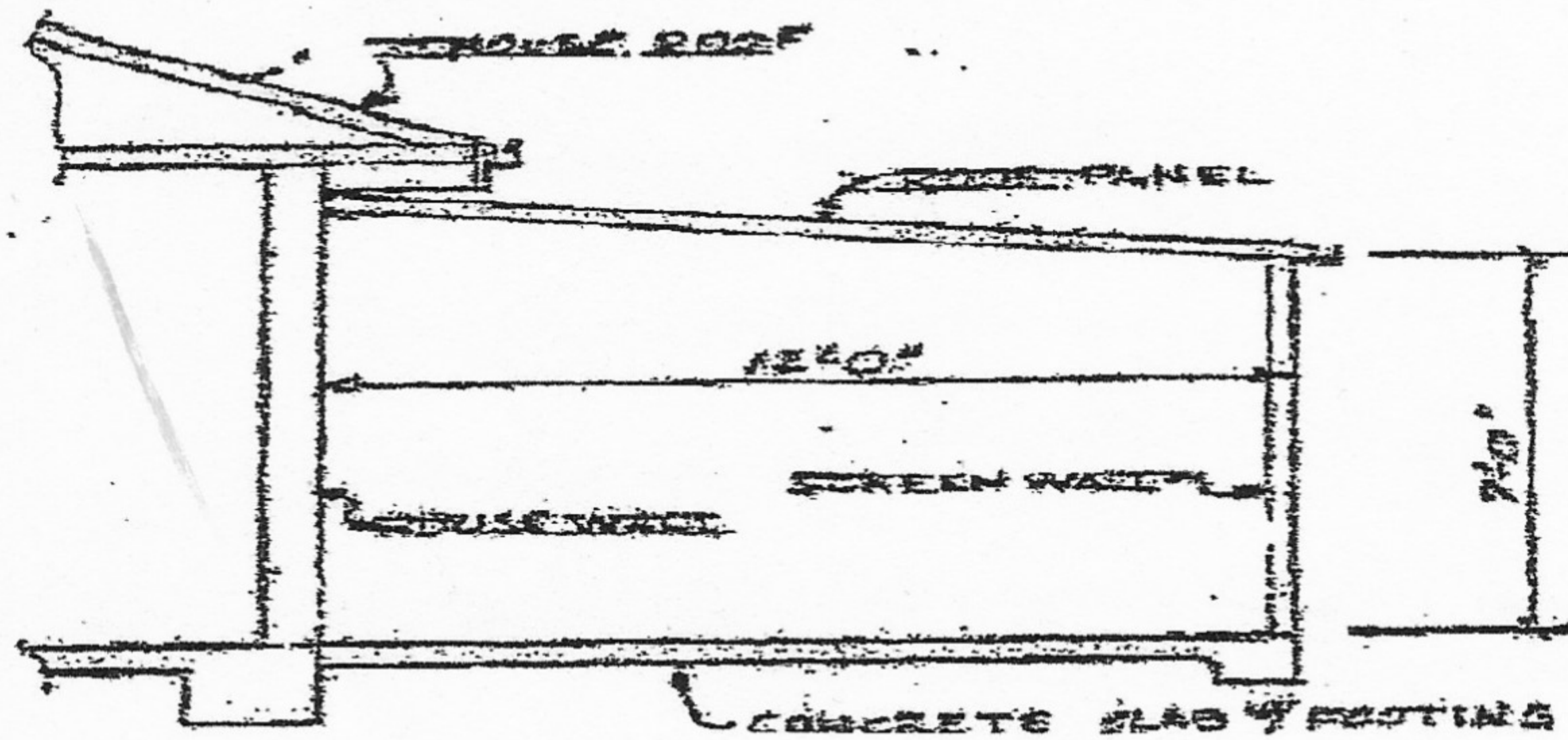
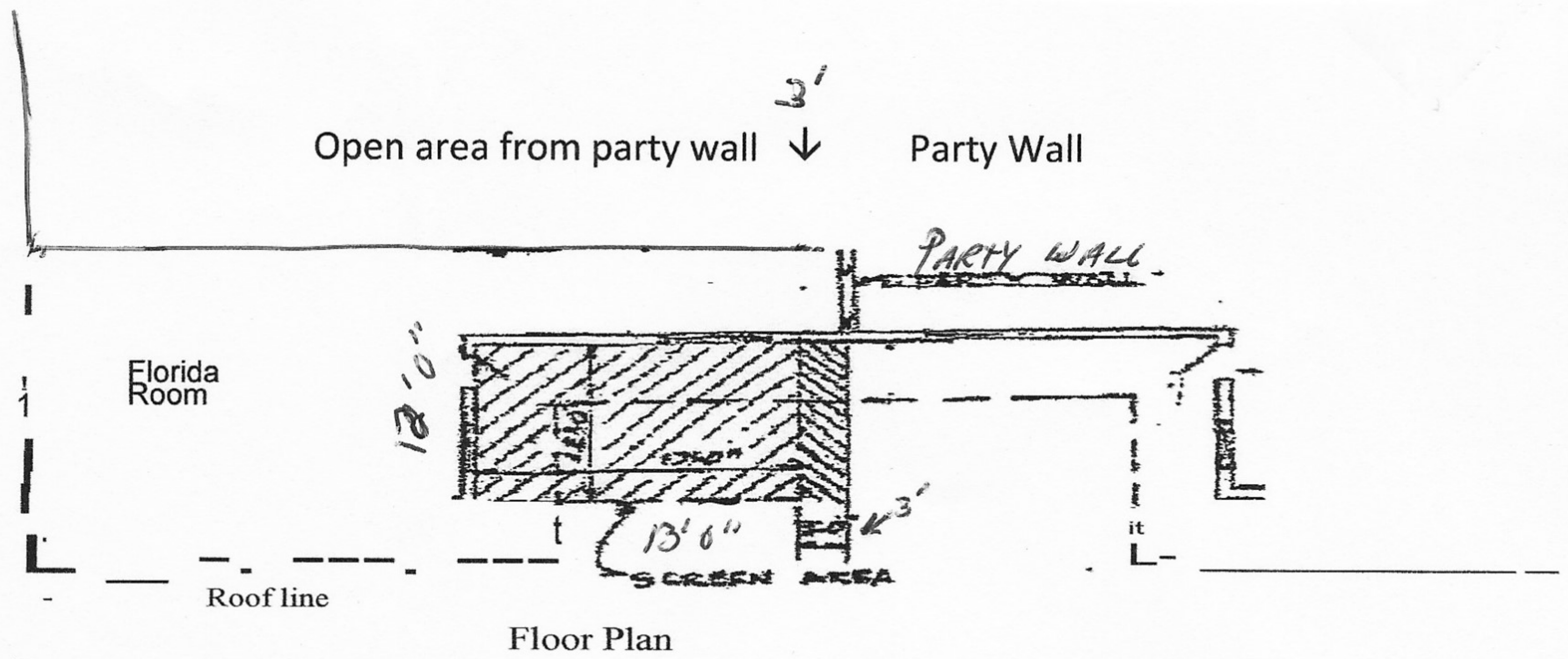

Requirements for Highgate II Screen Porch Enclosure (All Sizes)

1. Alteration form completed and Board approval
2. FirstServices Management Approval
3. Must have Hillsborough County permit
4. Drawing of addition attached to alteration request
5. Footing must have reinforced wire in addition to Hillsborough County code. Old concrete slab must be removed.
6. Roof fastened to house not to primary roof
7. Side wall must be at least 3 feet from party wall
8. Door must be opposite long wall and not placed on side of porch, must be standard size 36" X 80".

Signature of Property Owner

Date

Signature of Contractor

Date